

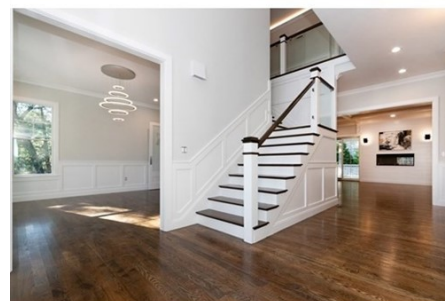

\$ 4,150,000



21 Sturbridge Road, Wellesley, MA 02481

- » Beds: 6 | Baths: 6 Full, 1 Half
- » MLS #: 72967414
- » Other | 6,395 ft² | Lot: 23,855 ft² (0.55 acres)
- » More Info: [21SturbridgeRoad.IsForSale.com](https://www.21SturbridgeRoad.IsForSale.com)



Mariam Priestley
(508) 308-0151 (Cell)
mariam.priestley@gmail.com



Berkshire Hathaway HomeServices
310 Washington Street
Wellesley, MA 02481
(781) 237-8787

Remarks

New construction by a highly regarded local builder in a much sought-after location in Wellesley. This elevated, elegant, and modern 6 bedroom, 6 full and 1 half bathroom Colonial on over half an acre is located close to Boulder Brook Reservation in the desired Bates elementary school neighborhood. Ten-foot ceilings on the first floor and nine-foot ceilings on the second floor, combined with large windows, make this home bright and welcoming. Gourmet kitchen with built-in breakfast area. Large dining room with coffered ceiling. Living room/office with fireplace, great room with fireplace and large sliding doors to a spacious deck with fireplace and overlooking magnificent, level, and private backyard. Master bedroom with balcony overlooking backyard, 2 large walk-in closets, and beautiful master bathroom with oversized shower. Convenient features of this superb home include heated floors in kitchen, master bathroom & balcony, an elevator, & two laundry rooms.

